

NOTES
 1. Do not scale from this drawing
 2. Work to figured dimensions where shown
 3. Confirm dimensions on site before fabrication or construction - report any discrepancies to CA

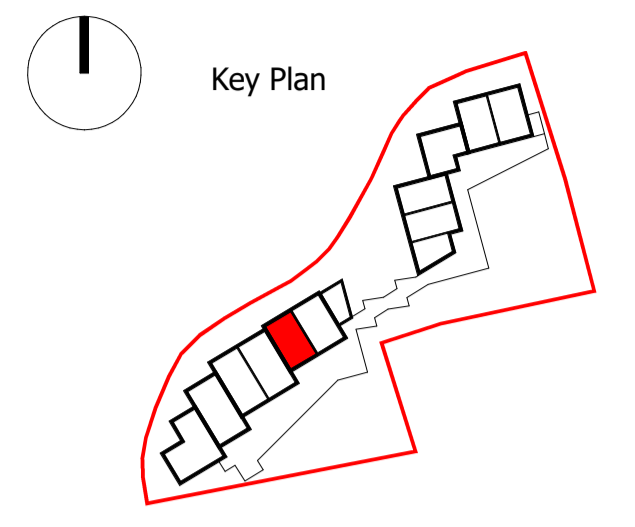

Floor 01 Plot No. W.01.11

Drawing Key

- SVP
- Stub Stack
- Kitchen/Bathroom floor finishes (refer to internal finishes)
- Entrance Barrier Matting (refer to internal finishes)
- Ply patterns (shown indicatively)
- Loose Furnitures
- Washing Machine
- Dish Washer
- Fridge Freezer
- Door Type
- Wall Type
- Radiator

P2 Issued for Information 31/03/22
 P1 Drawing Originated 05/02/21
 VERSION DESCRIPTION DATE

SUITABILITY DESCRIPTION
 S2 - Suitable for Information

STATUS
 FOR INFORMATION

Shepherd Epstein Hunter
 people function form

175 Gray's Inn Road London WC1X 8UE
 tel: 020 7841 7500
 email: architecture@seh.co.uk web: www.seh.co.uk

PROJECT
Church Grove

CLIENT
RUSS

TITLE
Unit_W.01.11 SCALE As indicated
 SIZE A1

SEH PROJECT NUMBER 19157 DRAWN BY ABU CHECKED BY Checker

DRAWING NUMBER 2011 STATUS CODE S2 VERSION P02

FILE NAME
 PROJECT CODE - ORIGINATOR - ZONE - LEVEL - TYPE - ROLE - SHEET NO.
 CHG - SEH - W - 01 - DR - A - 2011

Internal Finishes

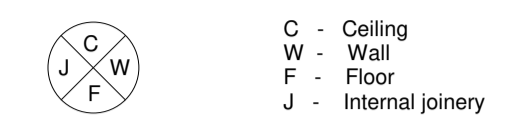

Ceiling:

- Living/Kitchen/Dining, Bedrooms and Hallways - Skimmed plasterboard / unpainted.
- Skimmed moisture resistant plasterboard / unpainted

Wall Finishes:

- Living/Kitchen/Dining, Bedrooms and Hallways - Skimmed plasterboard unpainted.
- Bathrooms - Jonsens Prismatics 150x150mm ceramic wall tiling, full height in shower/bath area. Skimmed moisture resistant plasterboard
- Internal communal core (lobby/stairs) - Skimmed plasterboard, finished with white emulsion paint

Floor Finishes:

- Screed finish only [Living/Kitchen/Dining, Bedrooms Communal Rooms]
- Forbo Vinyl Floor (TBC) [Kitchens, Bathrooms & En-suites, Internal communal core]
- Plant rooms - Epoxy resin coating to screed

Internal Joinery:

Skirting - Pencil round profile mdf, 144 x 14.5mm section size, with satin white paint finish.
 Architrave - Pencil round profile mdf, 69 x 18mm section size, with satin white paint finish.
 Window board - White primed 18mm bullnosed moisture resistant MDF - 25mm projections to either side of reveals & from finished wall face

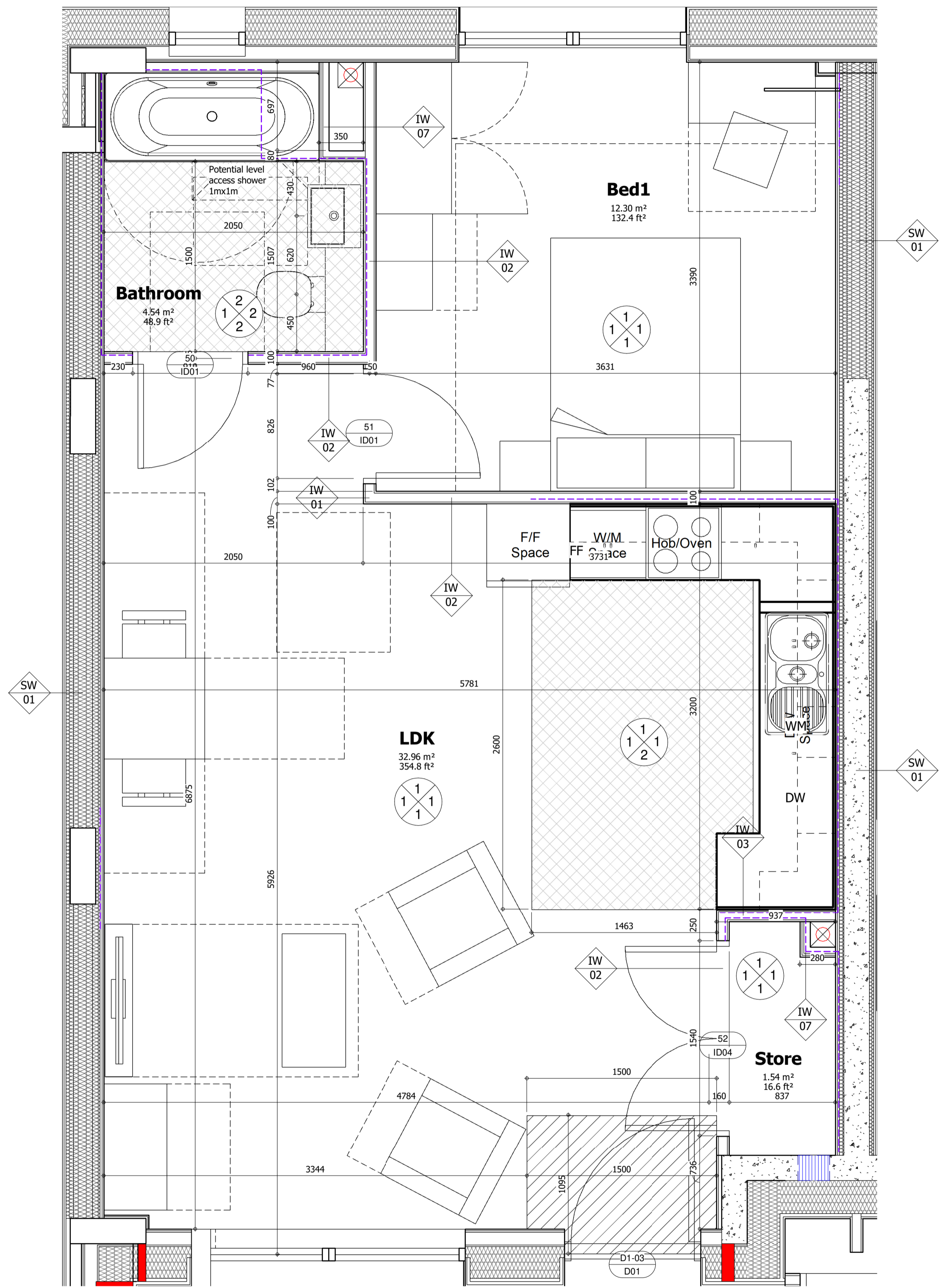

Ply Patterning to WCH Bathroom

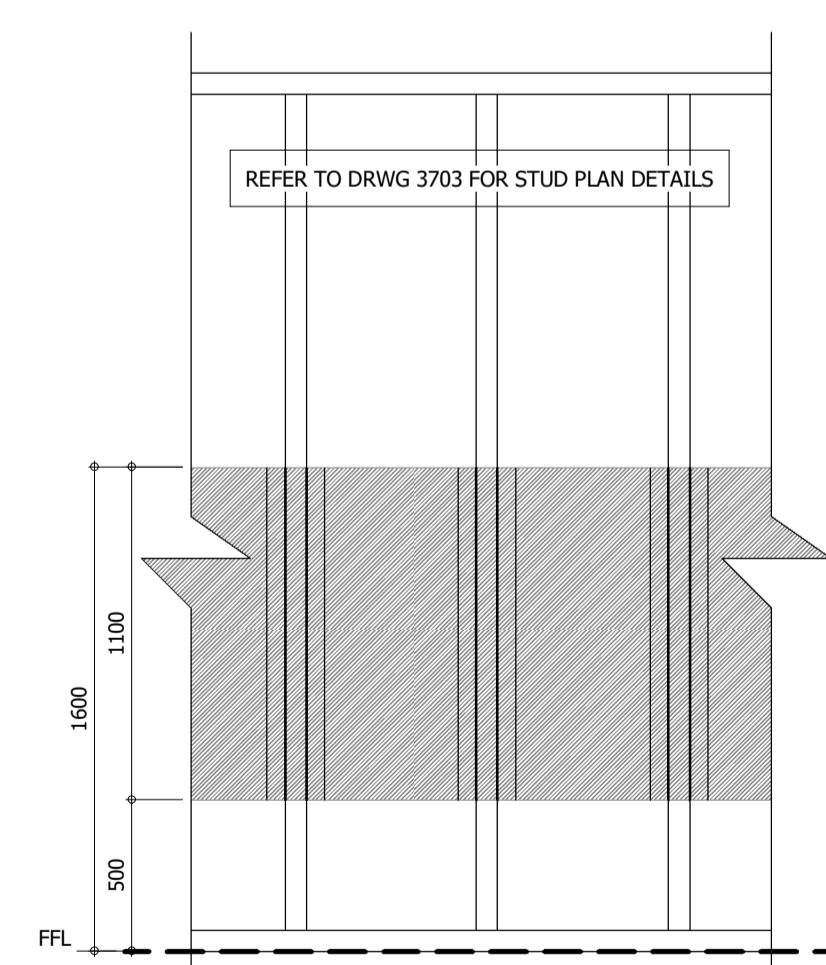

Ply Patterning to Kitchen areas

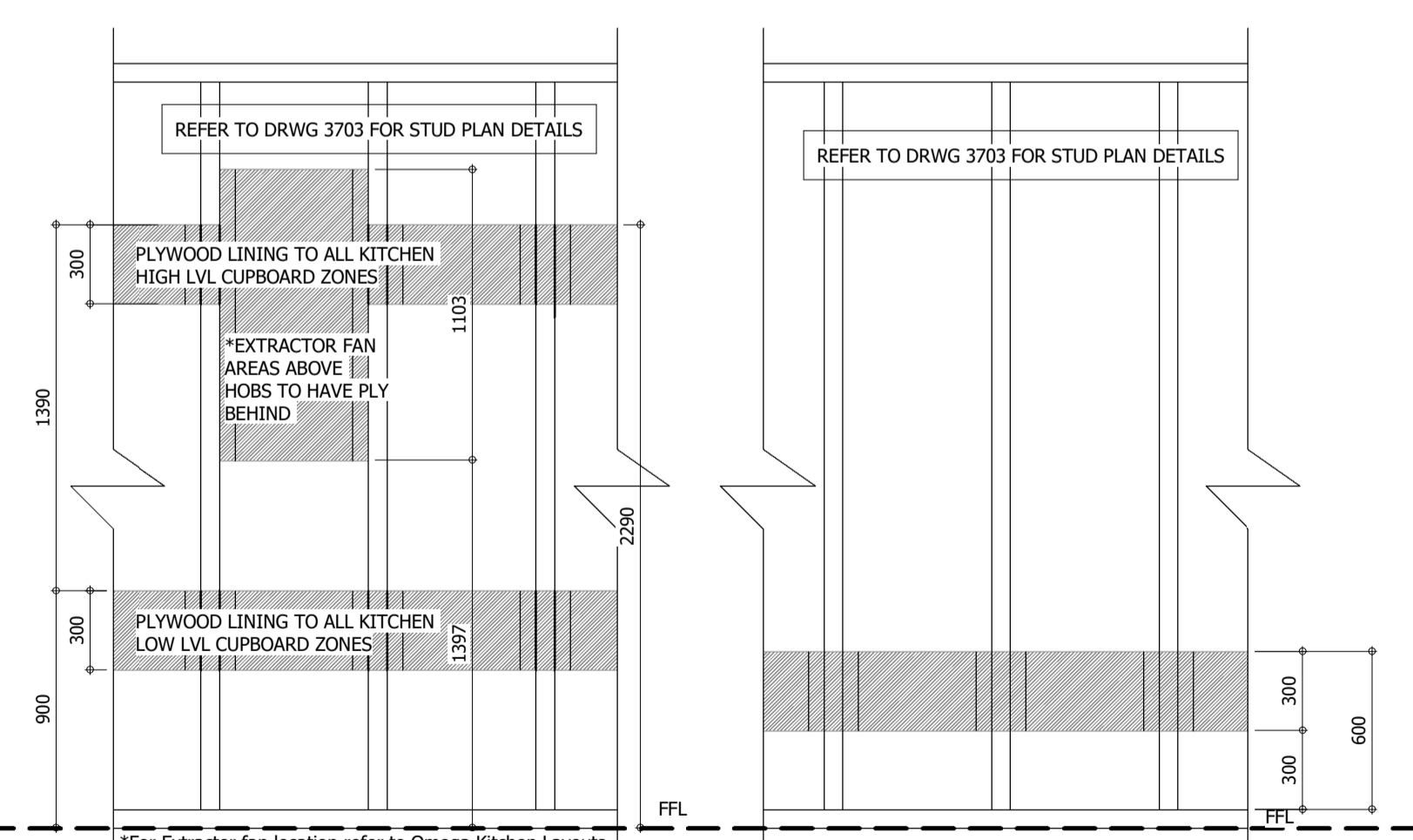

Ply Patterning to bedroom

1 | Unit W.01.11 - First Floor
 1:25

SCALE BAR 1:25

